



novacura

# HOW TO EXPAND YOUR ERP WITH MOBILE APPLICATIONS?

Low-code platform dedicated to working with ERP systems

---

Presenter: Ergino Kastrati, Roel Veenman

Date: 2022-11-15

# AGENDA

ABOUT US

---

LOW-CODE TECHNOLOGY FOR ERP

---

HOW TO IMPLEMENT IT

---



# OUR OFFER:

We offer software solutions that help our customers streamline their processes.



**SOFTWARE SOLUTIONS  
FOR SELECTED INDUSTRIES**



**LOW-CODE TECHNOLOGY  
FOR SELECTED ERPS**



**ERP IMPLEMENTATION &  
SUPPORT SERVICES**



**LOGISTICS & DISTRIBUTION**



**OIL & GAS**



**CONSTRUCTIONS &  
ENGINEERING**



**MANUFACTURING**

# **OUR INDUSTRY FOCUS**



**ENERGY**



**MINING**



**SERVICE & MAINTENANCE**



**DEFENSE**





# 220+ CUSTOMERS

All Continents

Big Companies

Various industries

 **MAERSK**  
DRILLING

**maxon**

 **fortum**

 **pesa**

**HOLMEN**  
PAPER

**SRKP**

**TOYOTA**  
MATERIAL HANDLING

**DAMEN**

**Statnett**

**MINCO**

**JULA**

 **Specma**



## 10 COUNTRIES.

Global Presence, Offices around the World.

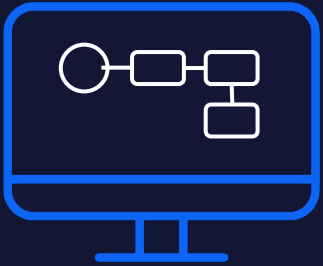

# LOW-CODE TECHNOLOGY FOR SELECTED ERPS **EXPLANATION:**





novacura

With our low-code platform, customers can create their own mobile applications.

 novacuraFLOW

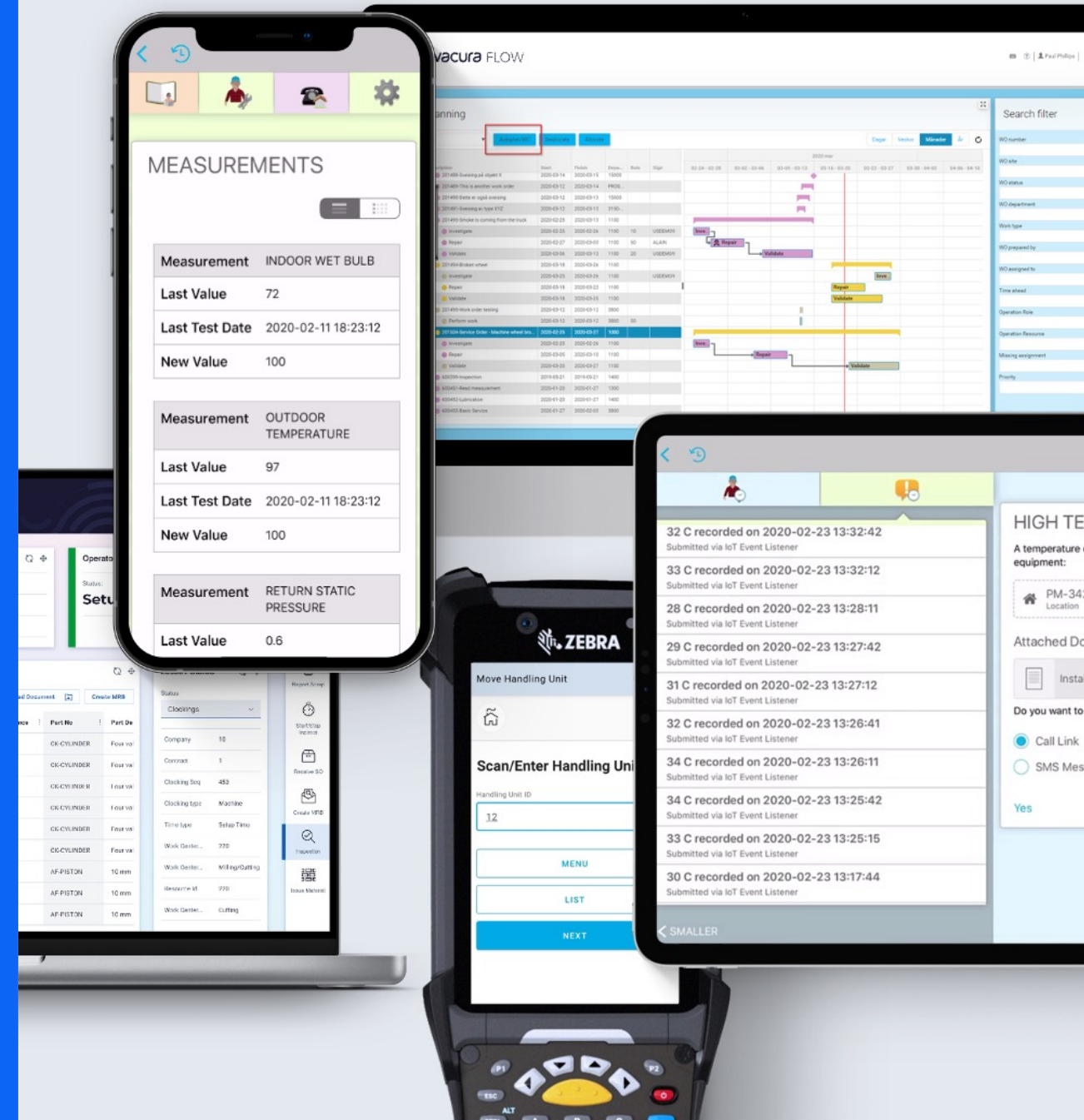



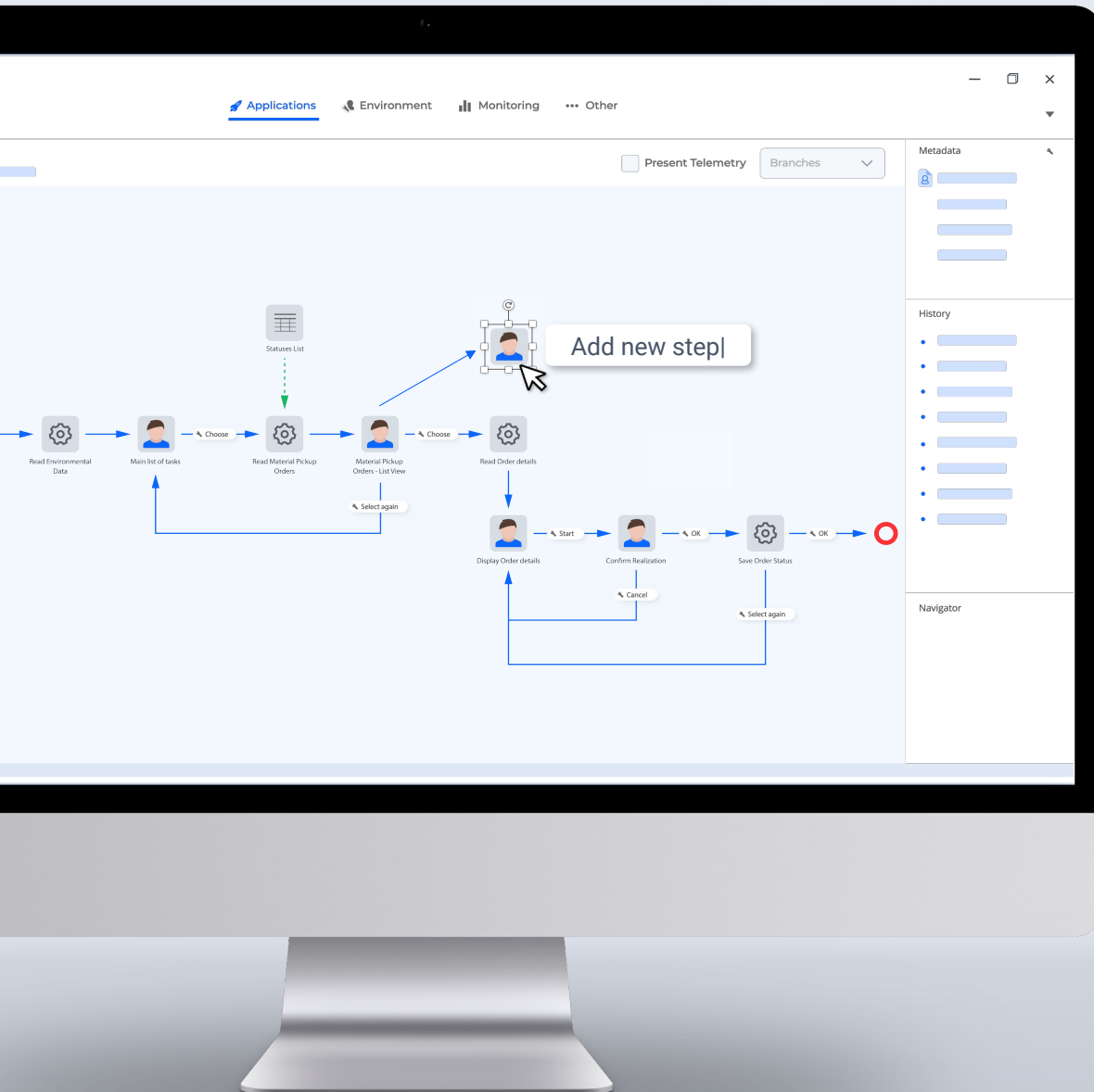

Instead of coding,  
customers **draw**  
applications as  
business processes.

This Is not “just another  
low-code”:

We are dedicated to  
expand ERP systems!

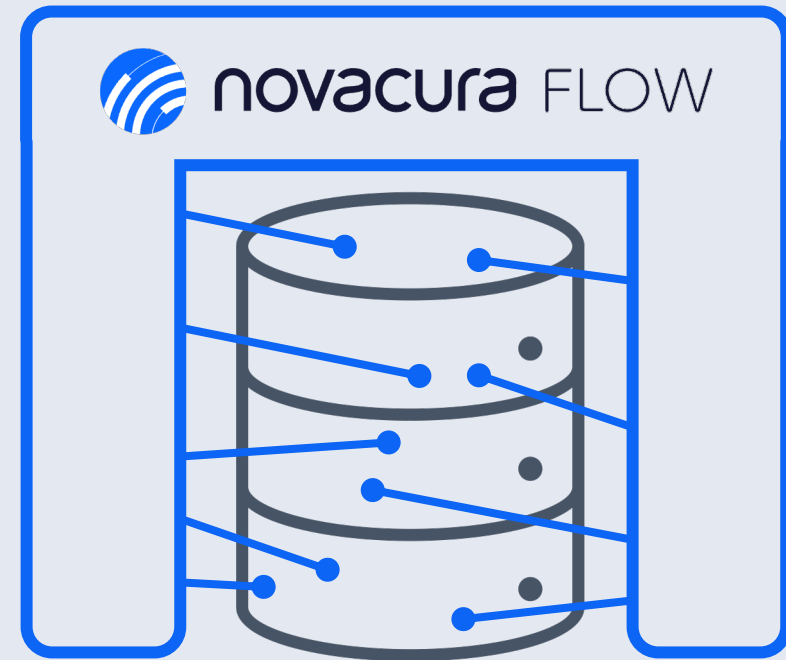

ERP System



**LET'S SEE IT IN  
PRACTICE!**



novacura



In the Designer,  
you draw your  
application as a  
business process

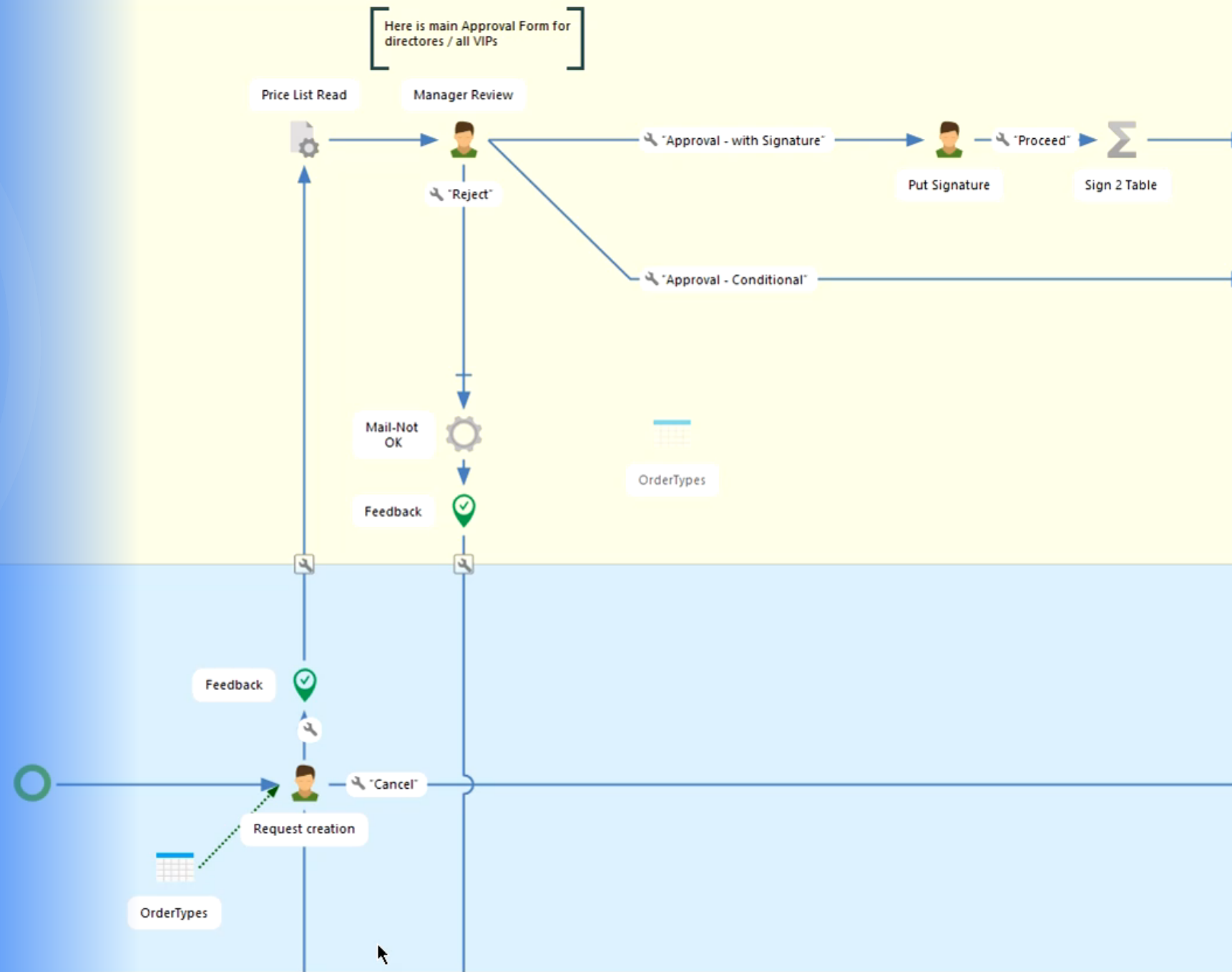



**Every app created with Novacura Flow works  
instantly on all platforms...**

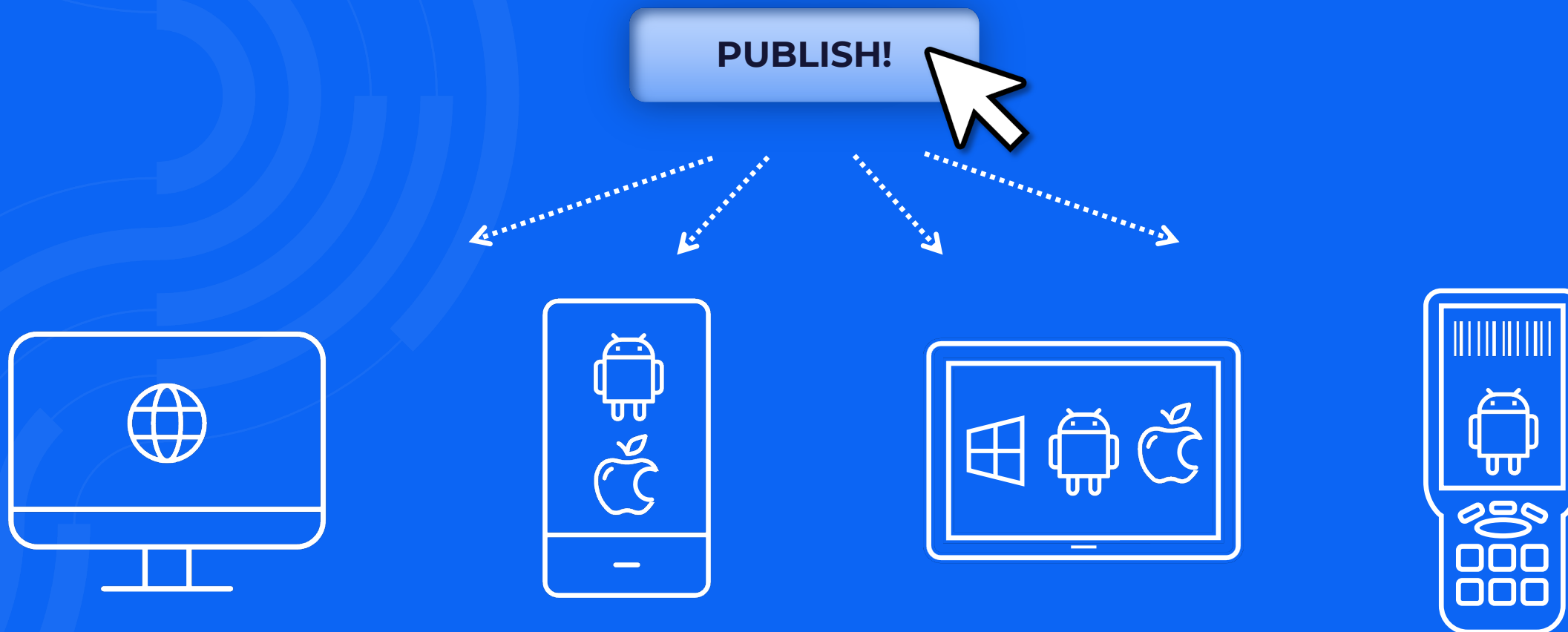

# SO, YOUR PREVIOUSLY EDITED USER FORM...

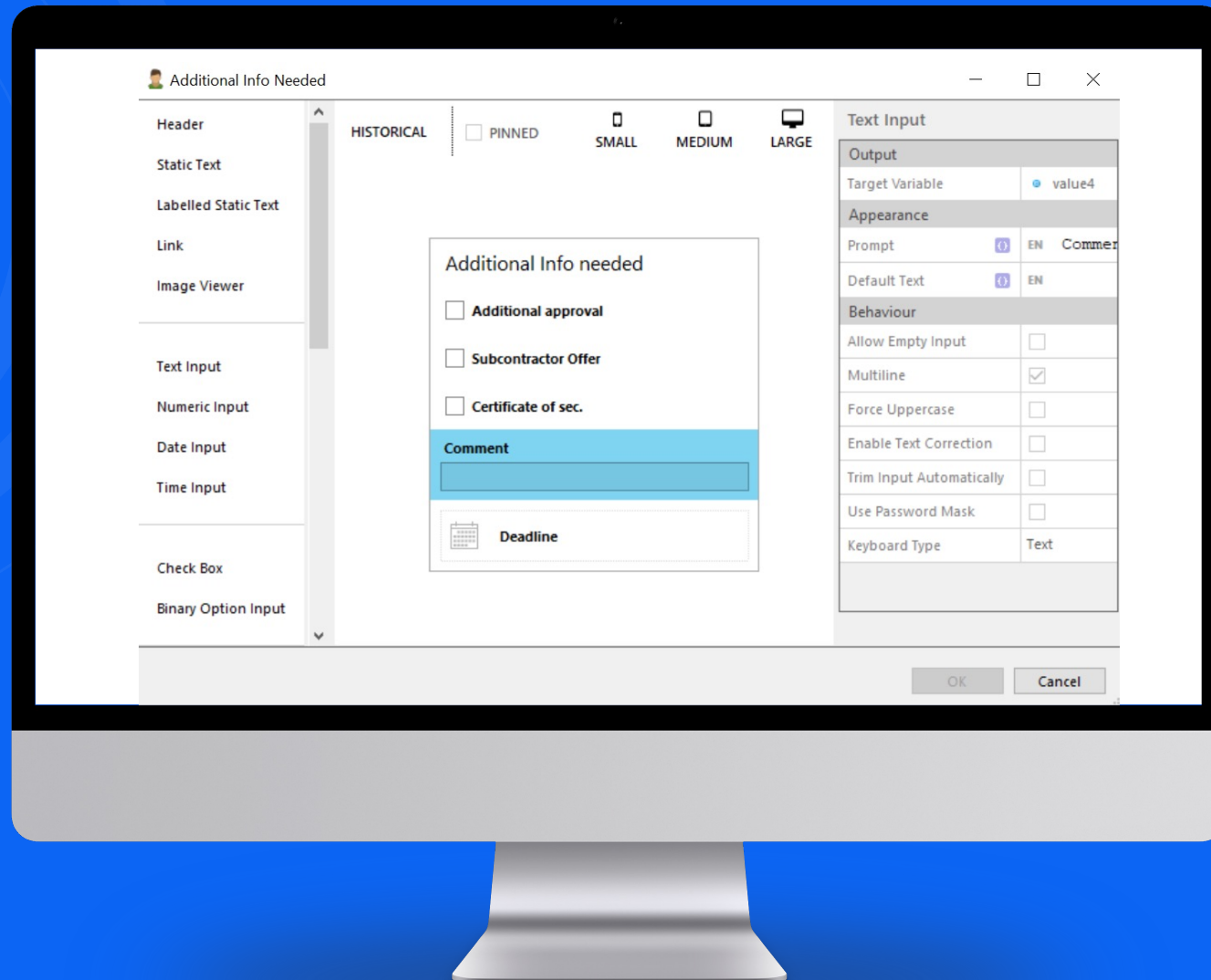



# WOULD IMMEDIATELY WORK LIKE THIS:

The desktop application window titled "Additional Info Needed" features a sidebar on the left with the following menu items: Header, Static Text, Labelled Static Text, Link, Image Viewer, Text Input, Numeric Input, Date Input, Time Input, Check Box, and Binary Option Input. The main area is divided into a "HISTORICAL" tab, a "PINNED" checkbox, and size selection buttons for "SMALL", "MEDIUM", and "LARGE". The central form contains the title "Additional Info needed" and three unchecked checkboxes: "Additional approval", "Subcontractor Offer", and "Certificate of sec.". Below these is a "Comment" section with a text input field, and a "Deadline" section with a date input field showing "18.06.2020". The right panel, titled "Text Input", contains configuration options for "Output" (Target Variable: value4), "Appearance" (Prompt, Default Text), and "Behaviour" (Allow Empty Input, Multiline, Force Uppercase, Enable Text Correction, Trim Input Automatically, Use Password Mask, Keyboard Type).

The mobile application displays a form titled "ADDITIONAL INFO NEEDED" with a list of options, each preceded by a radio button: "Additional approval", "Subcontractor Offer", "Certificate of sec.", "Comment", and "Deadline". The "Deadline" option is selected, and its value is displayed as "18.06.2020".

novacura

A lone, leafless tree stands on a rolling hill under a solid blue sky. The foreground is a flat, grassy field. The overall image has a monochromatic blue color scheme.

**WHY NOVACURA FLOW  
IS SO UNIQUE?**

## 2 DIFFERENCES THAT **REALLY MATTER:**



**READINESS TO  
COOPERATE WITH ERP**



**FEATURES TO SUPPORT  
THE MOST DEMANDING  
INDUSTRIES**

DIFFERENCE 1:

# READINESS TO COOPERATE WITH ERP





## OUR ERP ROOTS...

Novacura Flow grew up as an [additional tool for ERP](#) systems for building ERP automation / modifications.

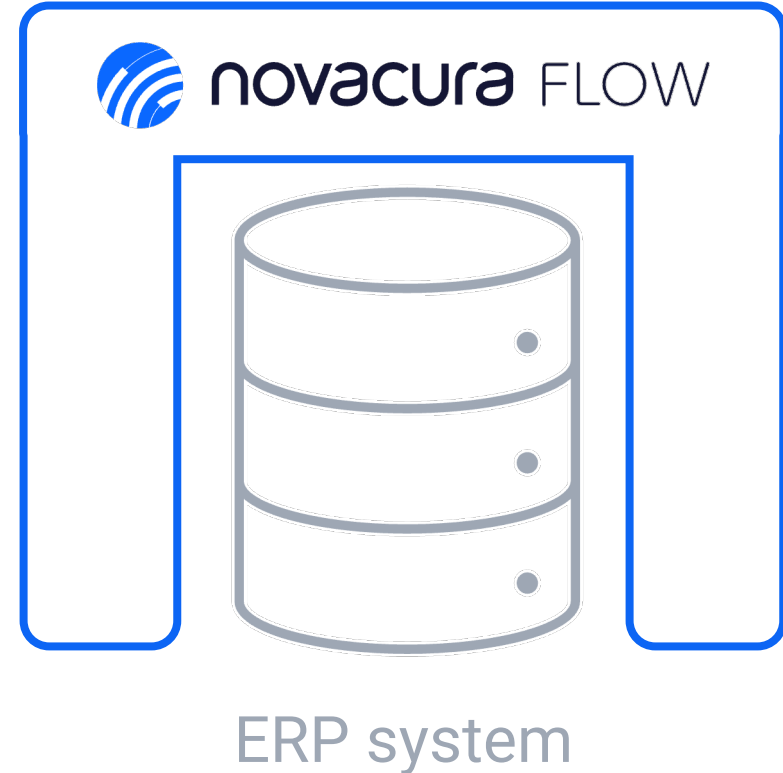

# DEEP ERP INTEGRATION!

Novacura Flow constantly operates on ERP objects using dedicated API methods.

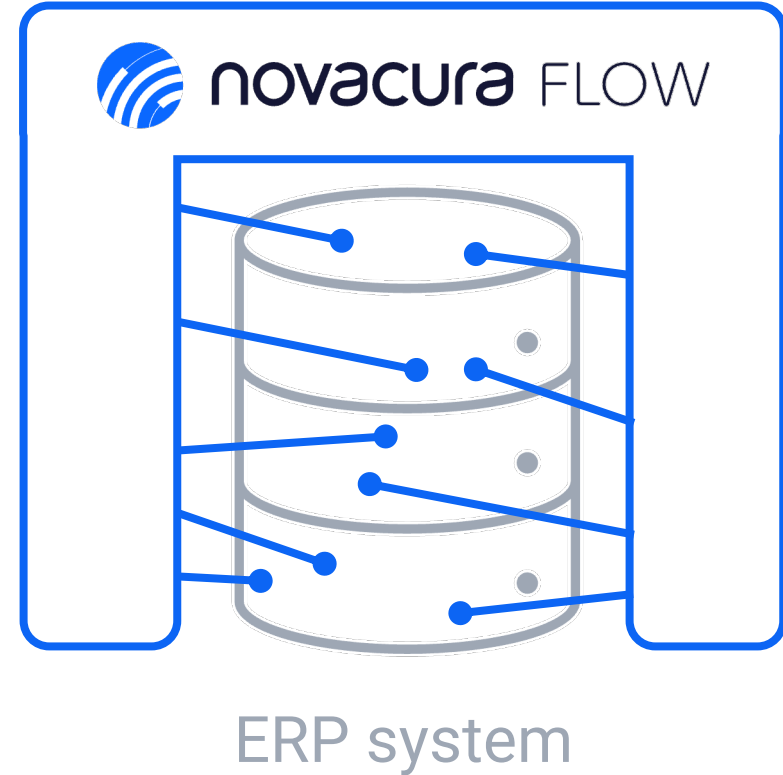

DEEP ERP INTEGRATION:

# SHORT EXPLANATION...



# TYPICAL SITUATION: WITHOUT DEEP INTEGRATION

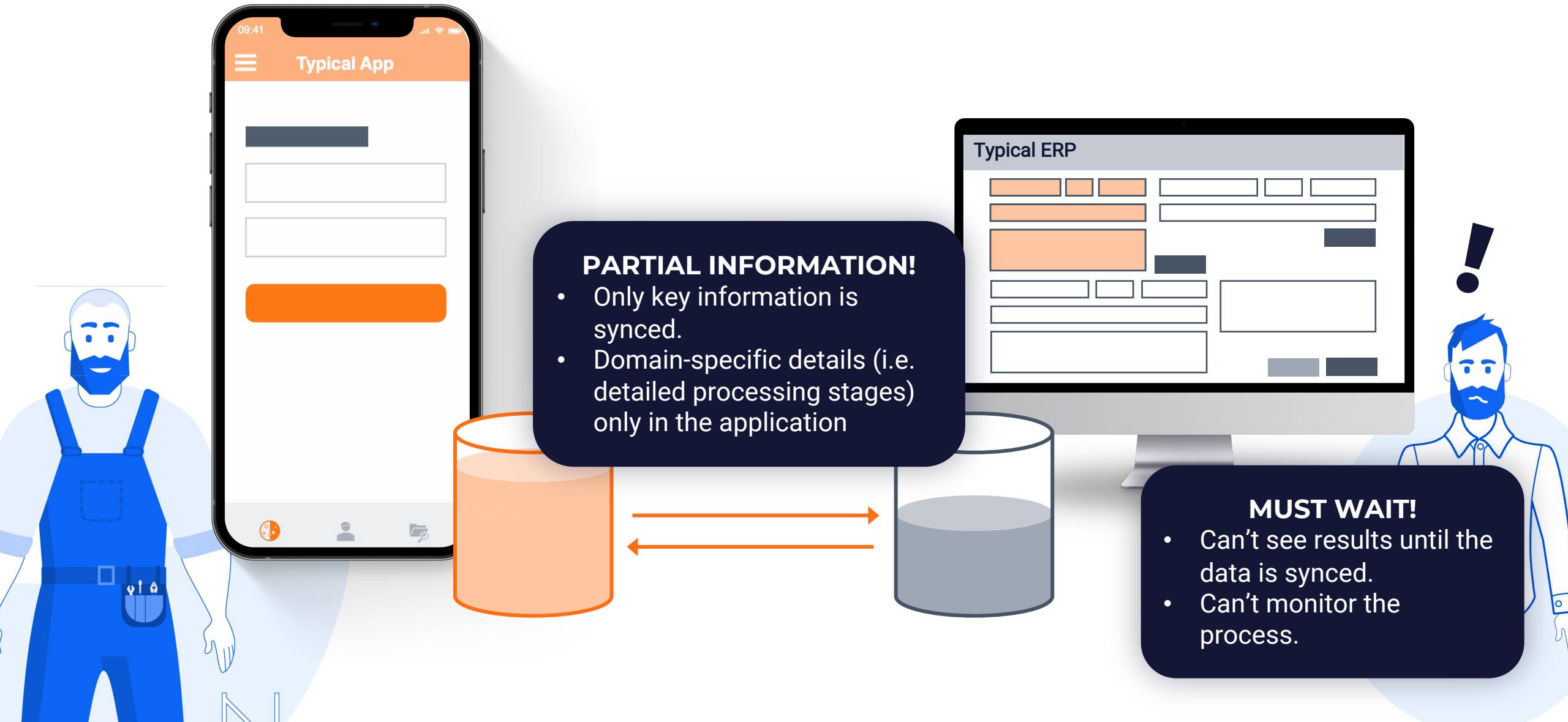

# DEEP ERP INTEGRATION

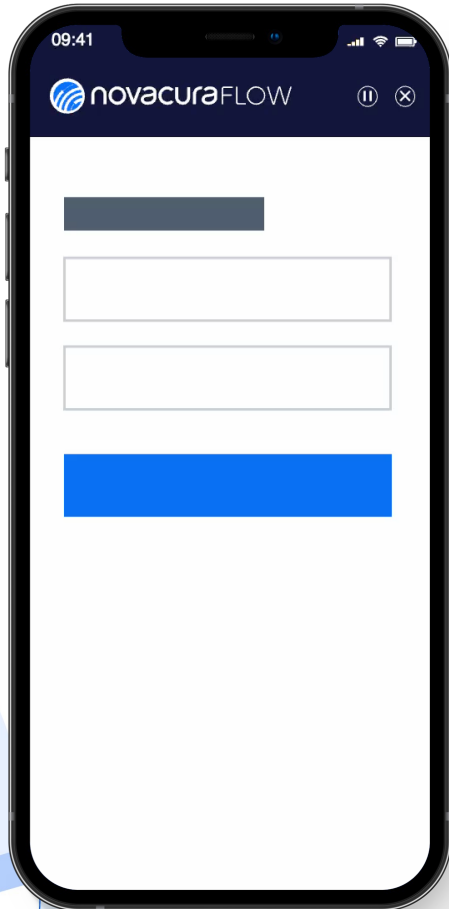

## COMPLETE INFORMATION!

- All data and details stored in ERP
- Can be used by all ERP users.

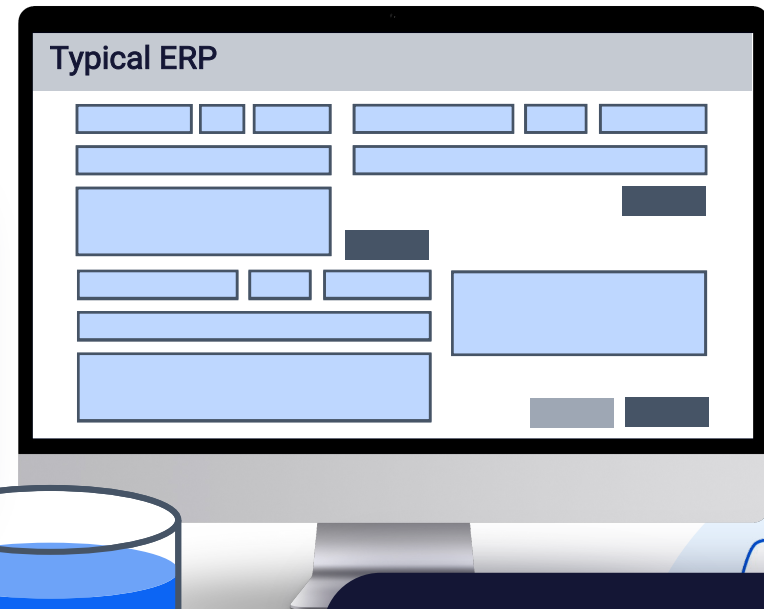
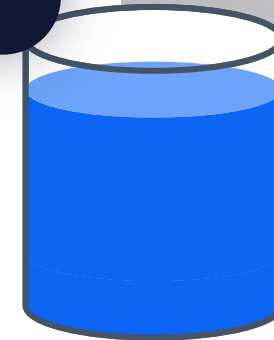

## ONLINE INFORMATION!

- Can process updated information immediately
- Can monitor the process.

**THINK OF NOVACURA  
FLOW AS IT WAS AN  
ALTERNATIVE MOBILE  
UI FOR YOUR ERP!**

novacura



# BUT DON'T WORRY...

Novacura Flow uses only  
official ERP API!

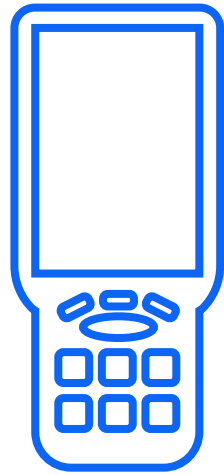

novacura FLOW

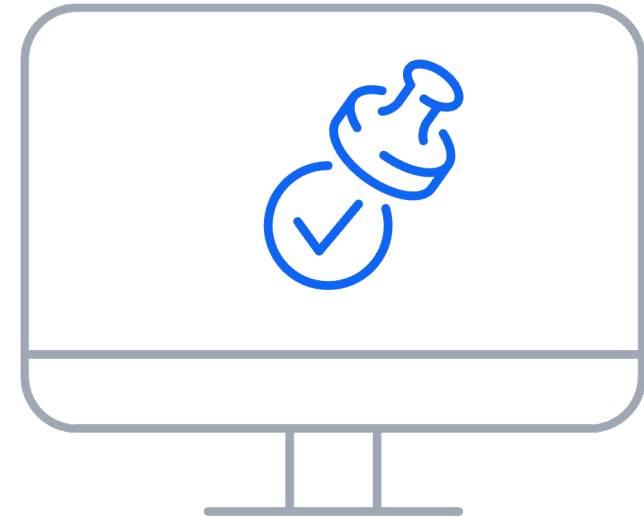
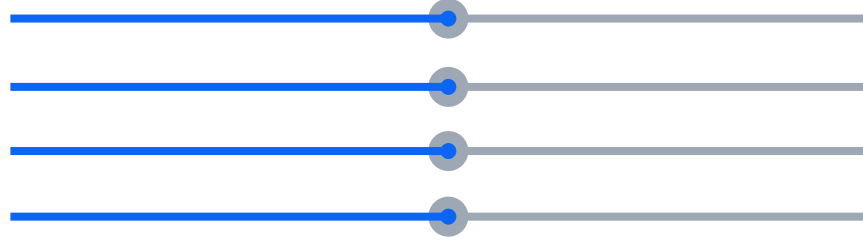

ERP



# ERP COMPATIBILITY:



DIFFERENCE 2:

# FEATURES TO SUPPORT THE MOST DEMANDING INDUSTRIES



# BENEFIT FROM OFFLINE MODE

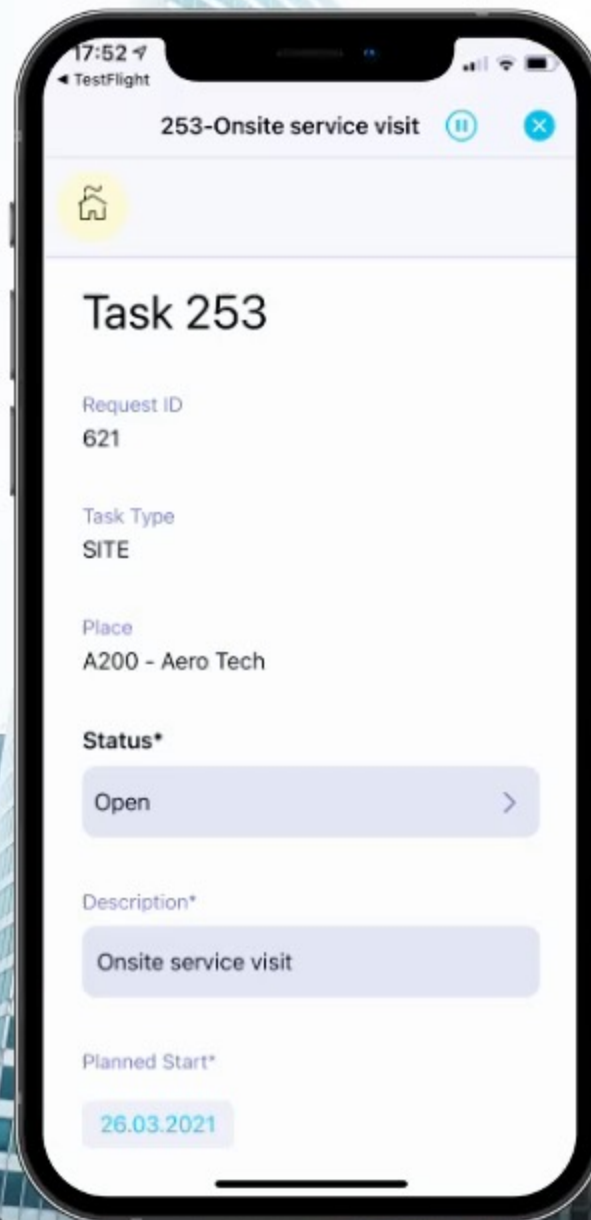

LTE 

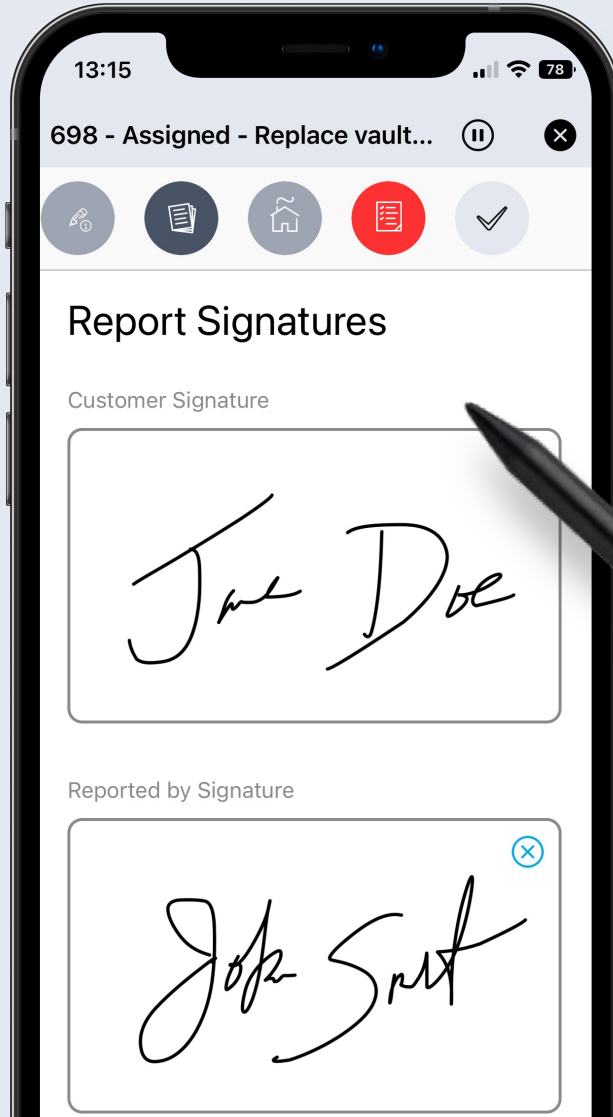

# GATHER NATURAL SIGNATURES



# READ GPS LOCATION

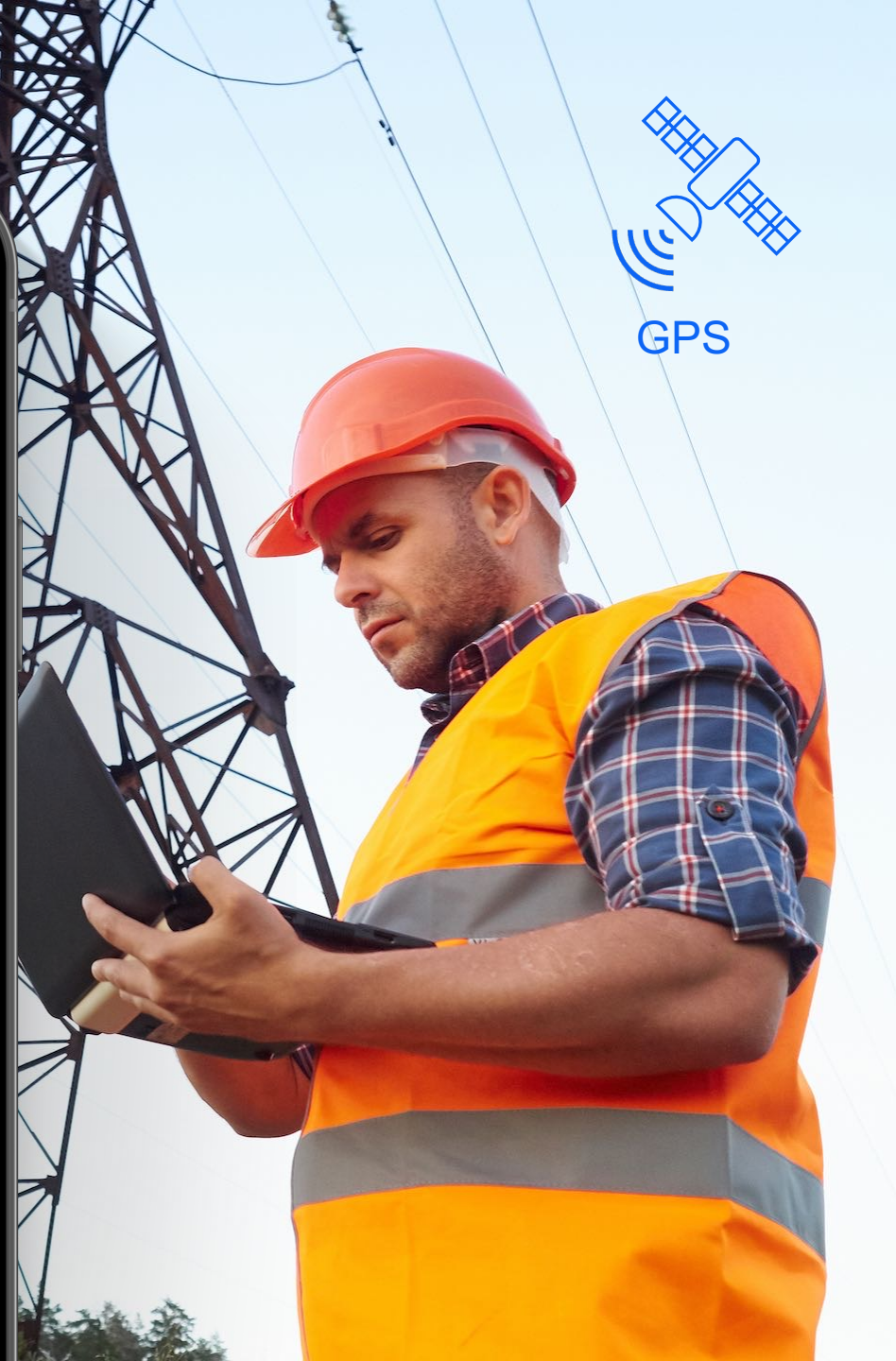
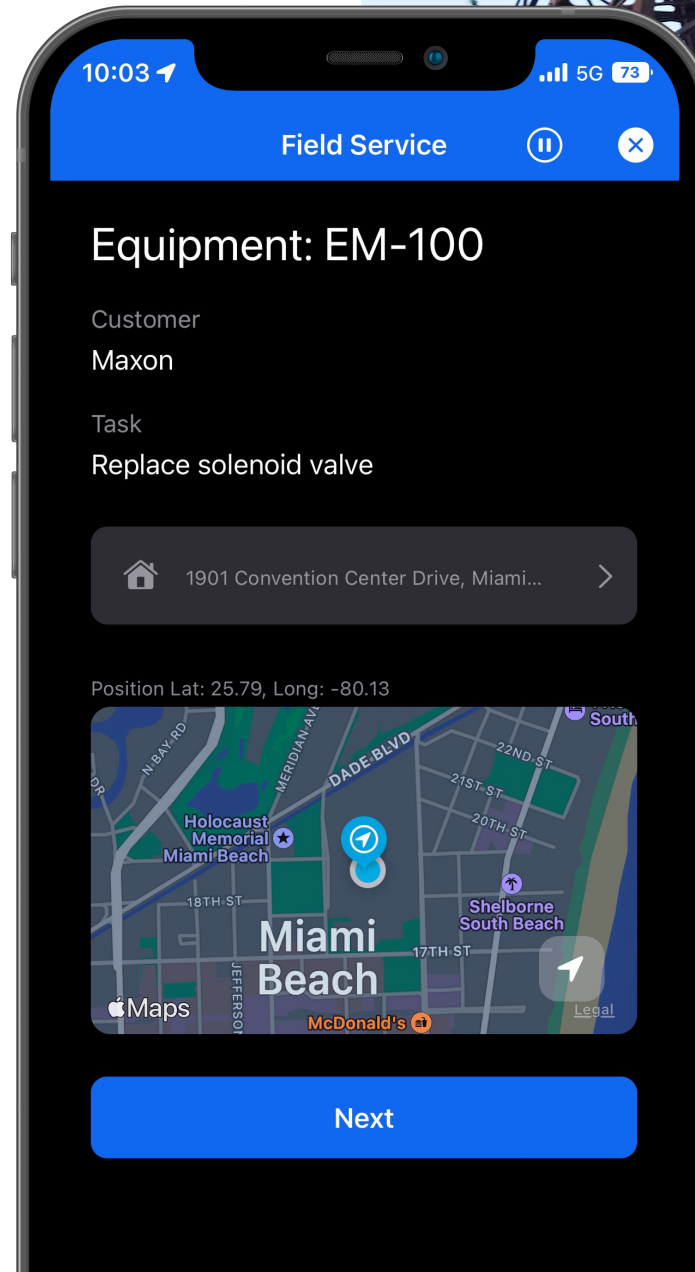



# SCAN BARCODE FROM ANY EDITABLE FIELD

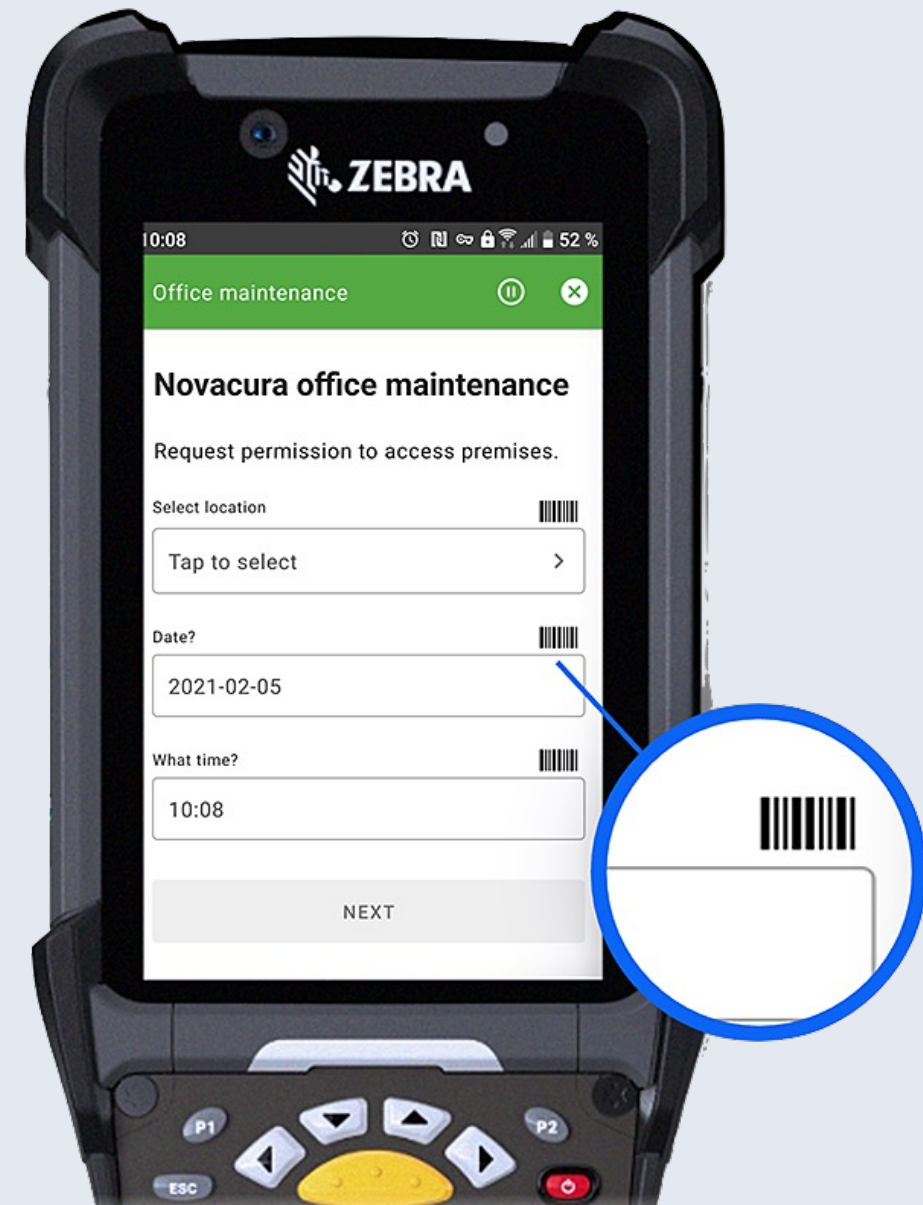

# INTEGRATE LABELING SYSTEMS / RFID GATES

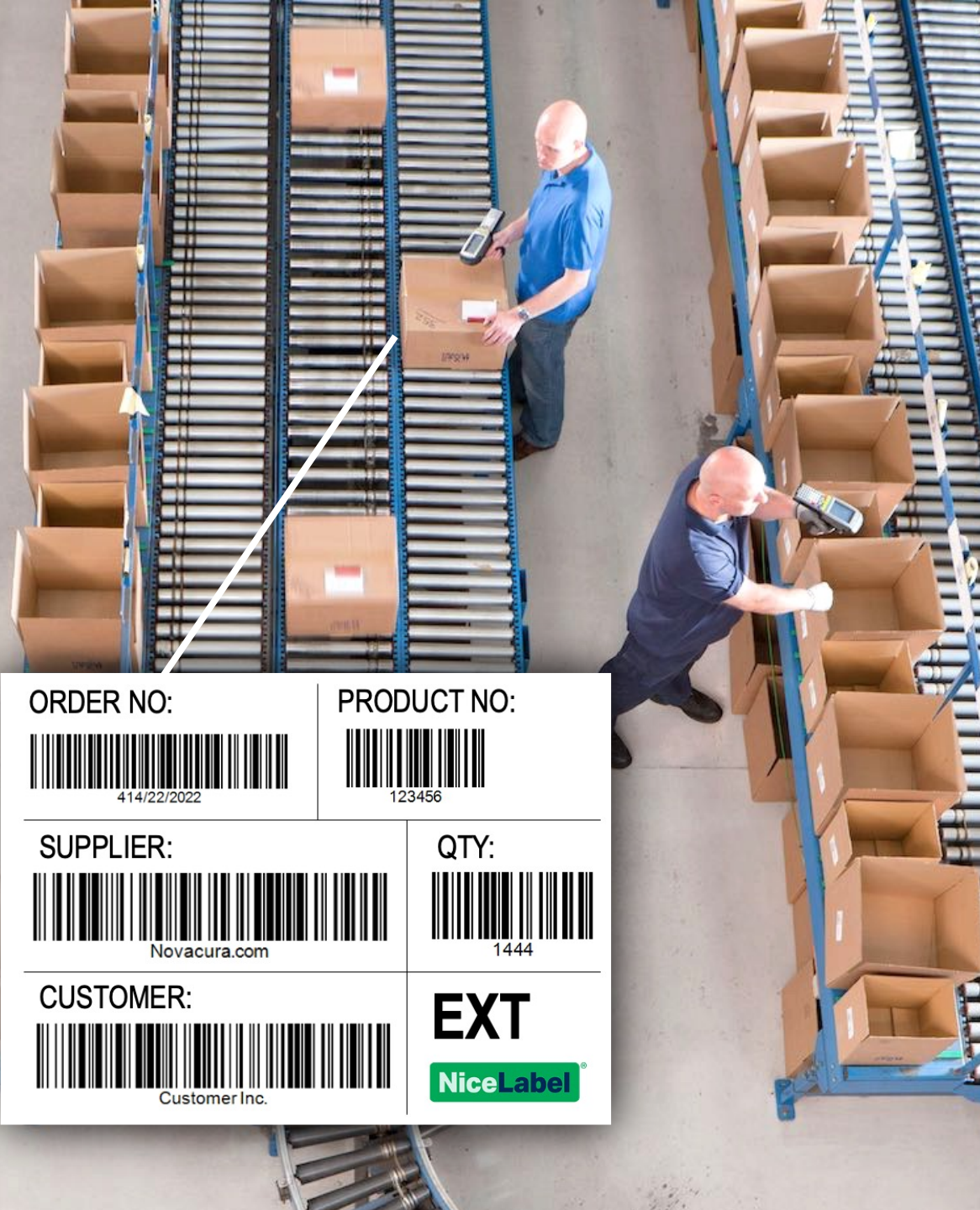

|                                                                                                                   |                                                                                                            |
|-------------------------------------------------------------------------------------------------------------------|------------------------------------------------------------------------------------------------------------|
| ORDER NO:<br><br>414/22/2022     | PRODUCT NO:<br><br>123456 |
| SUPPLIER:<br><br>Novacura.com  | QTY:<br><br>1444        |
| CUSTOMER:<br><br>Customer Inc. | EXT<br>                 |

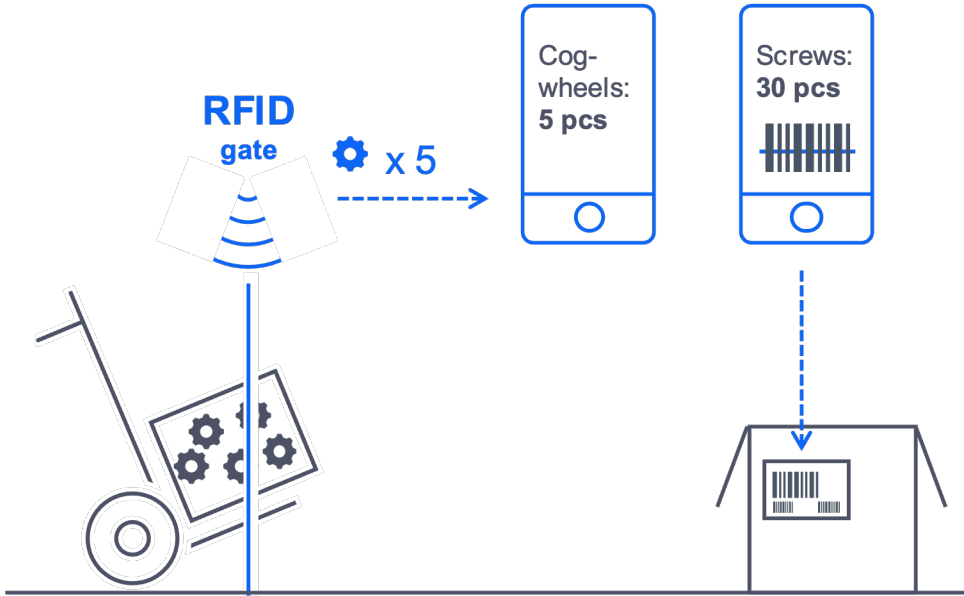





# READ DATA FROM THE EQUIPMENT. WIRELESSLY

# SUMMARY



# HOW WE OFFER IT:



**CUSTOMER  
DEVELOPS  
APPLICATIONS**  
Novacura offers  
support



**NOVACURA  
DEVELOPS  
APPLICATIONS**  
Customer decides  
“what / when”



# HOW WE OFFER IT:

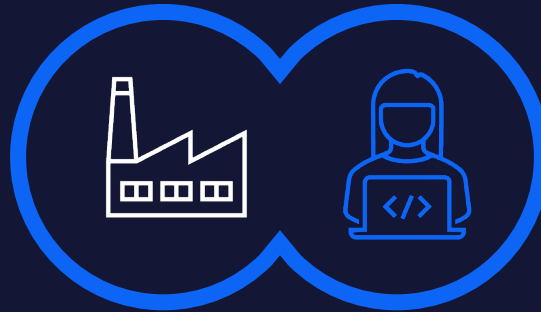

## MIXED MODEL

Novacura develops  
new solutions

Customer does  
improvements

# VISIT TO OUR BOOTH!

- See live demo of Novacura Flow application development
- Check where it can be implemented
- Learn about other capabilities

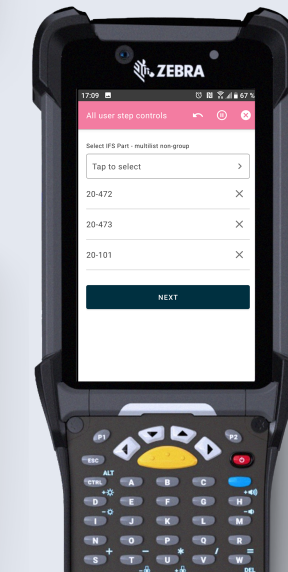
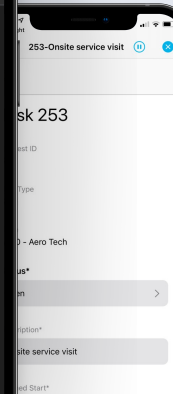
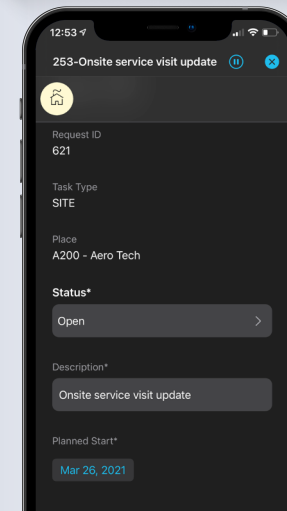
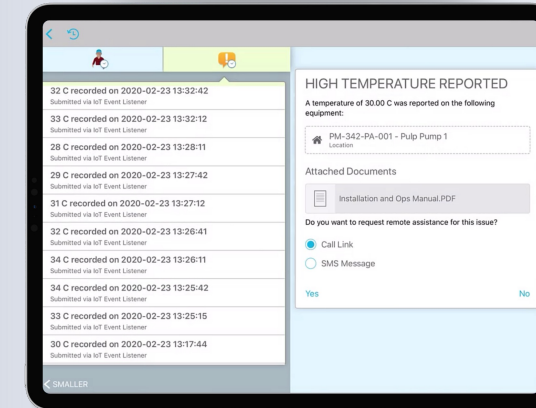
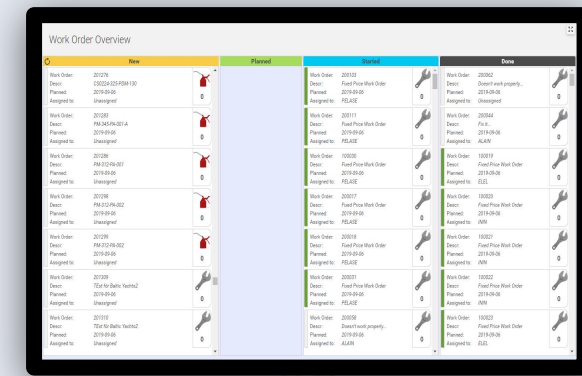
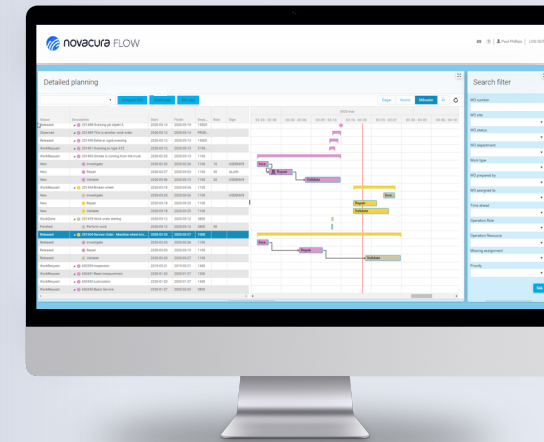



novacura

THANK YOU.

---

**HQ / SWEDEN**

Björklundabacken 10  
436 57 Hovås

**Novacura AB**

VAT: SE556675815601  
IBAN: SE13 9500 0099 6042 1512 4787  
BIC: NDEASESS  
D-U-N-S® no: 351910828  
Bankgiro: 5273-1833

**Contact**

t. +46 31-760 46 00  
info@novacura.se  
product.support@novacura.com  
www.novacura.com  
www.marketplace.novacura.com

**Social Media**

[linkedin.com/company/novacura-ab](https://www.linkedin.com/company/novacura-ab)  
[twitter.com/novacura](https://twitter.com/novacura)  
[facebook.com/novacuraofficial](https://facebook.com/novacuraofficial)